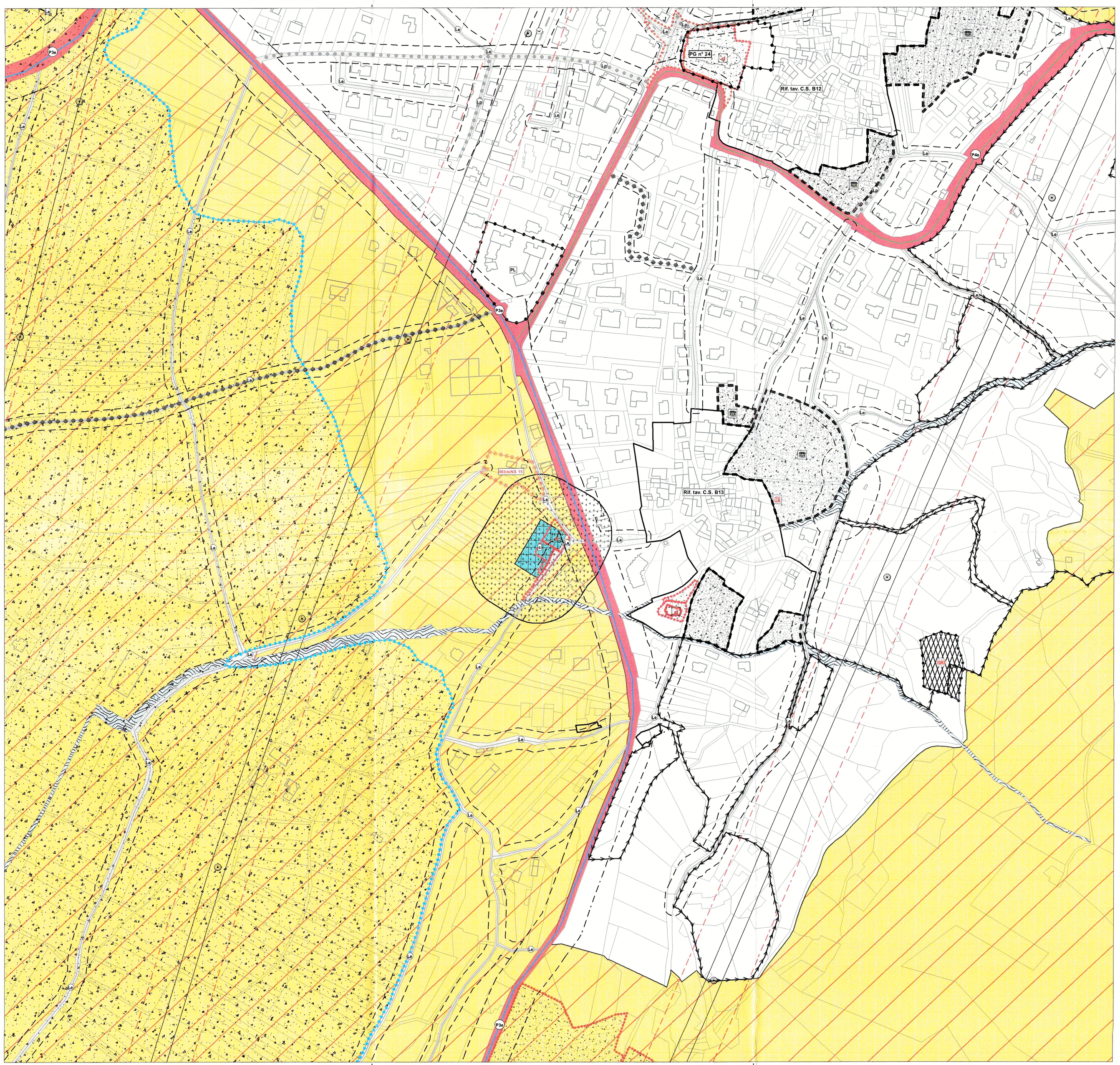
PG n° 24
Rif. tav. C.S. B12
Rif. tav. C.S. B13
P3a
P4a
PL
Ca
Ca
Ca