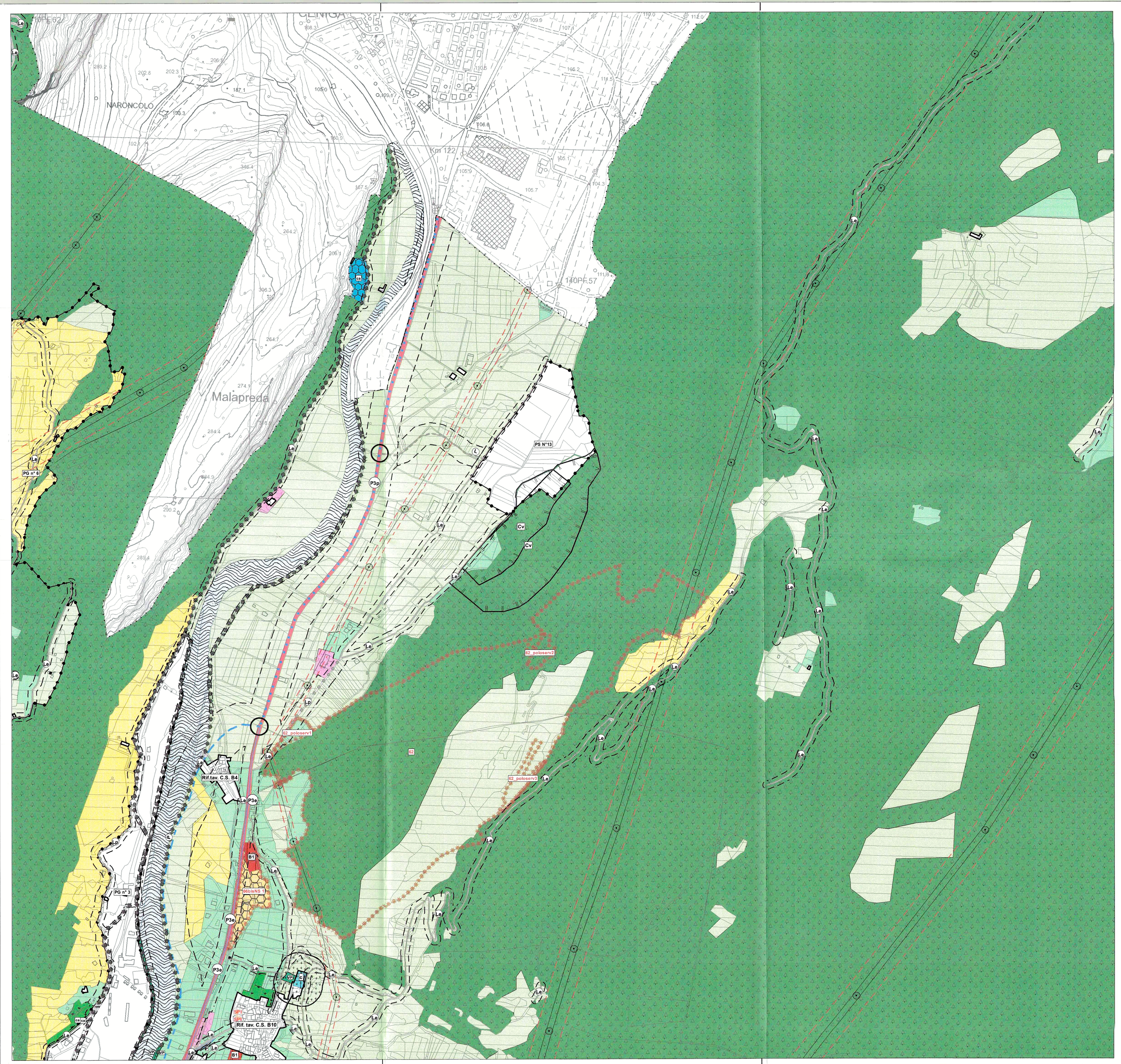
NARONCOLO
Km 122
Malapreda
PS N°13
PG n° 4
PG N° 3
Rif.tav. C.S. B4
Rif. tav. C.S. B10
B1
P3a
Cv
Ca
La
Lb
Pi
Ri
Ri
Ri